

Interior Layout

FIRST FLOOR

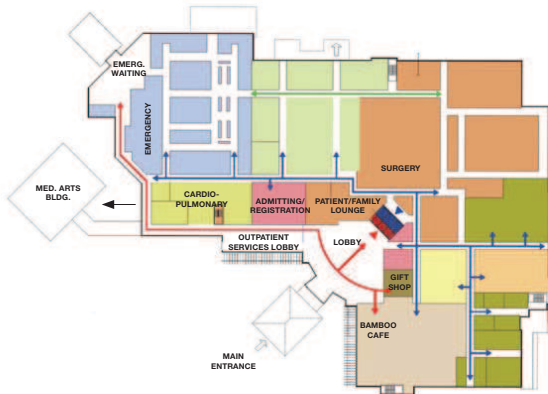

SECOND FLOOR

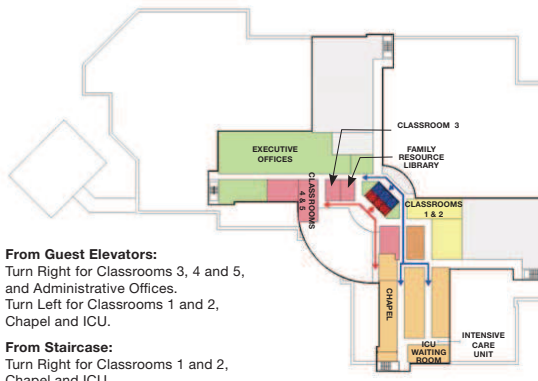

From Guest Elevators:
 Turn Right for Classrooms 3, 4 and 5, and Administrative Offices.
 Turn Left for Classrooms 1 and 2, Chapel and ICU.

From Staircase:
 Turn Right for Classrooms 1 and 2, Chapel and ICU.
 Turn Left for Classrooms 3, 4 and 5, and Administrative Offices.

THIRD FLOOR

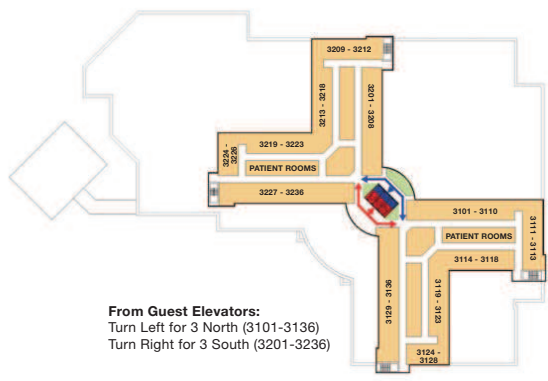

From Guest Elevators:
 Turn Left for 3 North (3101-3136)
 Turn Right for 3 South (3201-3236)

FOURTH FLOOR

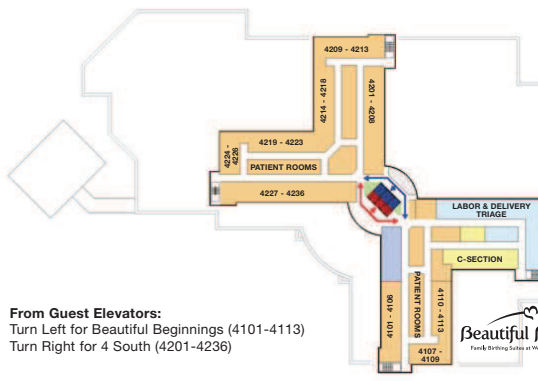

From Guest Elevators:
 Turn Left for Beautiful Beginnings (4101-4113)
 Turn Right for 4 South (4201-4236)

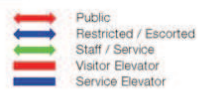

West Kendall Baptist Hospital

BAPTIST HEALTH SOUTH FLORIDA

An academic affiliate of the **FIU** | Herbert Wertheim College of Medicine